

How to setup your IMAP e-mail address with an iOS device

Go to settings on your device and select “Mail, Contacts, Calendars” then tap add account.

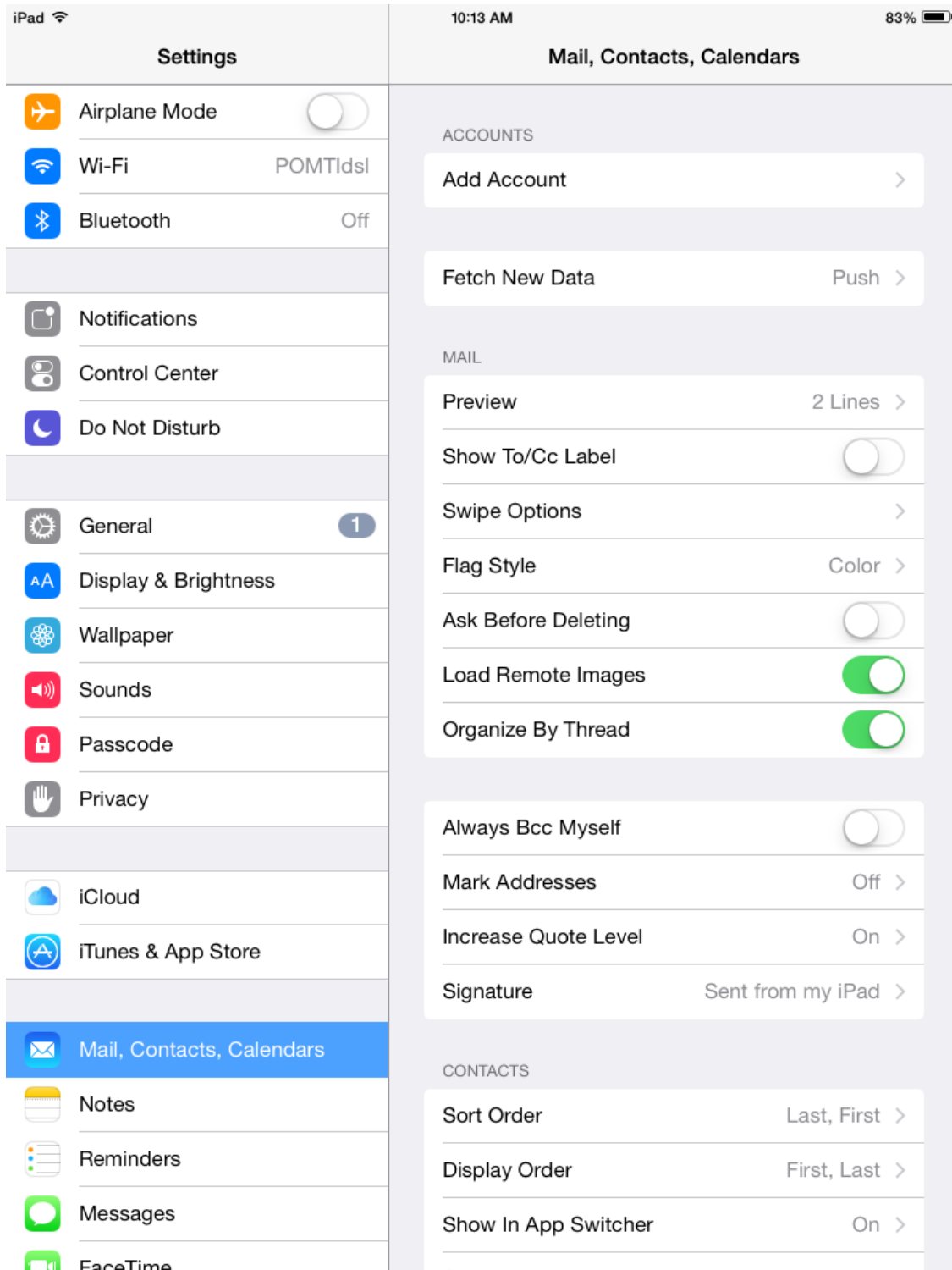

Select **Other**

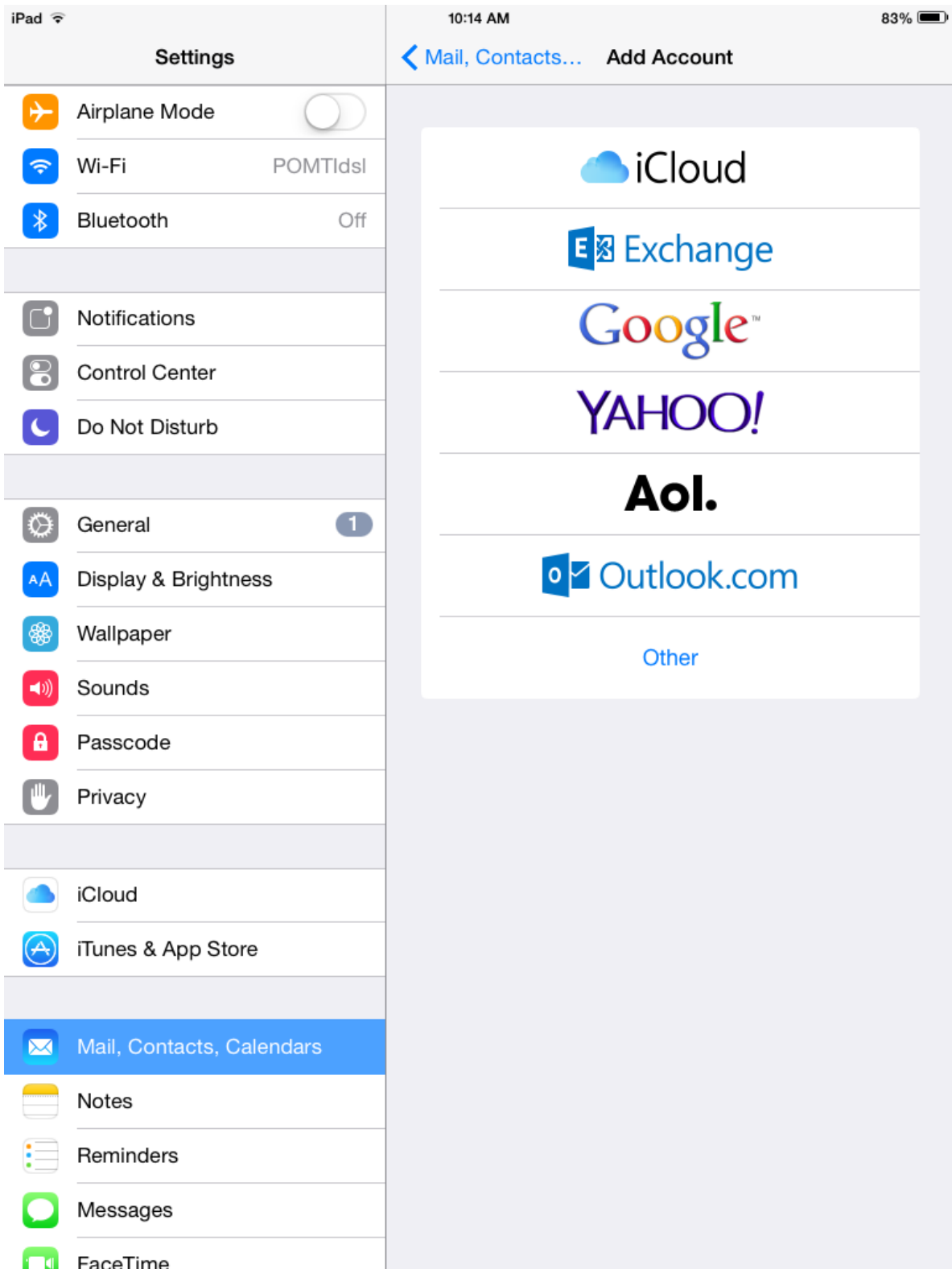

Tap Add Mail Account

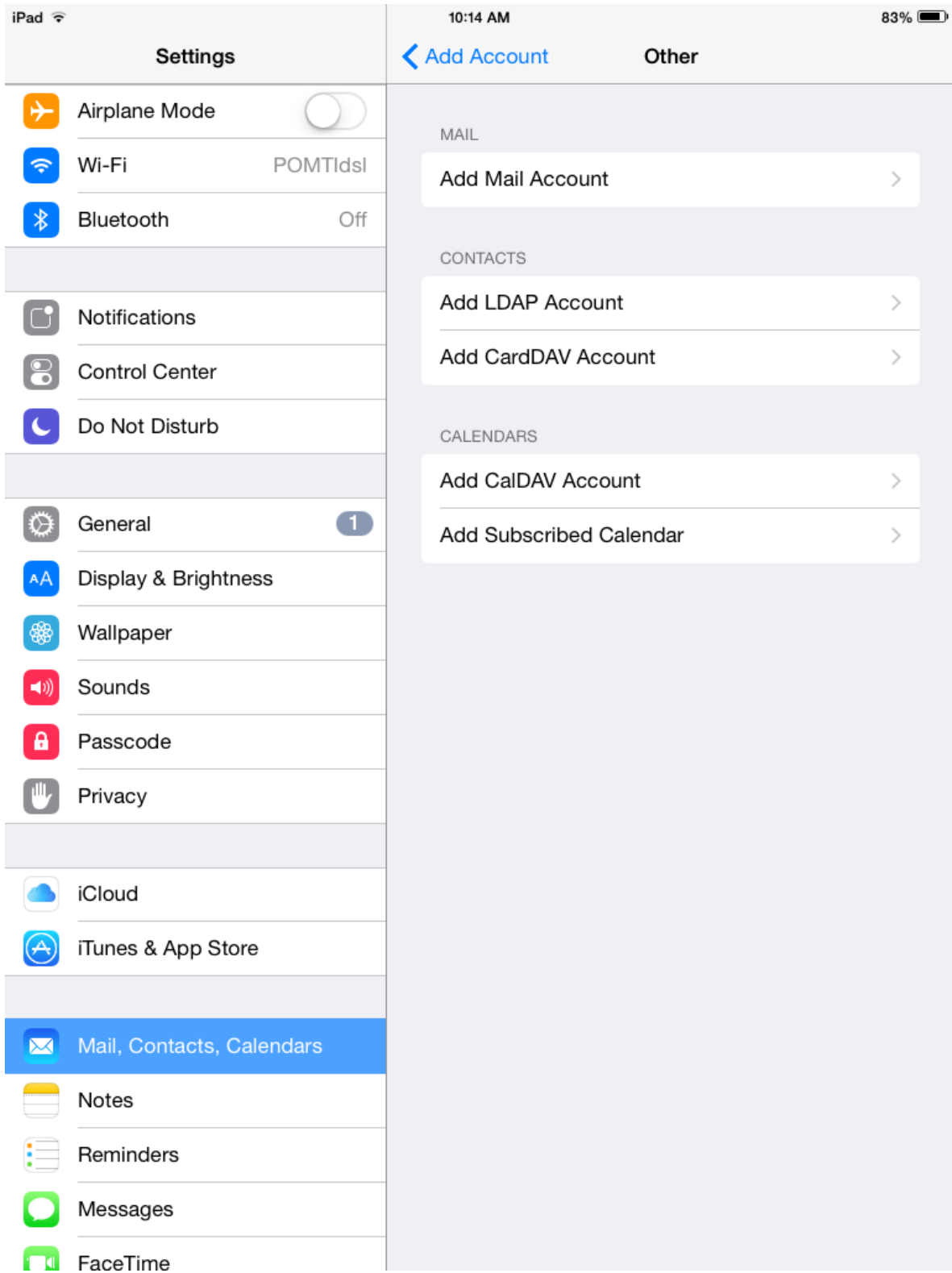

Enter the following information and tap **Next**.

Name: Your name

Email: Your email address

Password: Your email account password

Description: Ex: Work

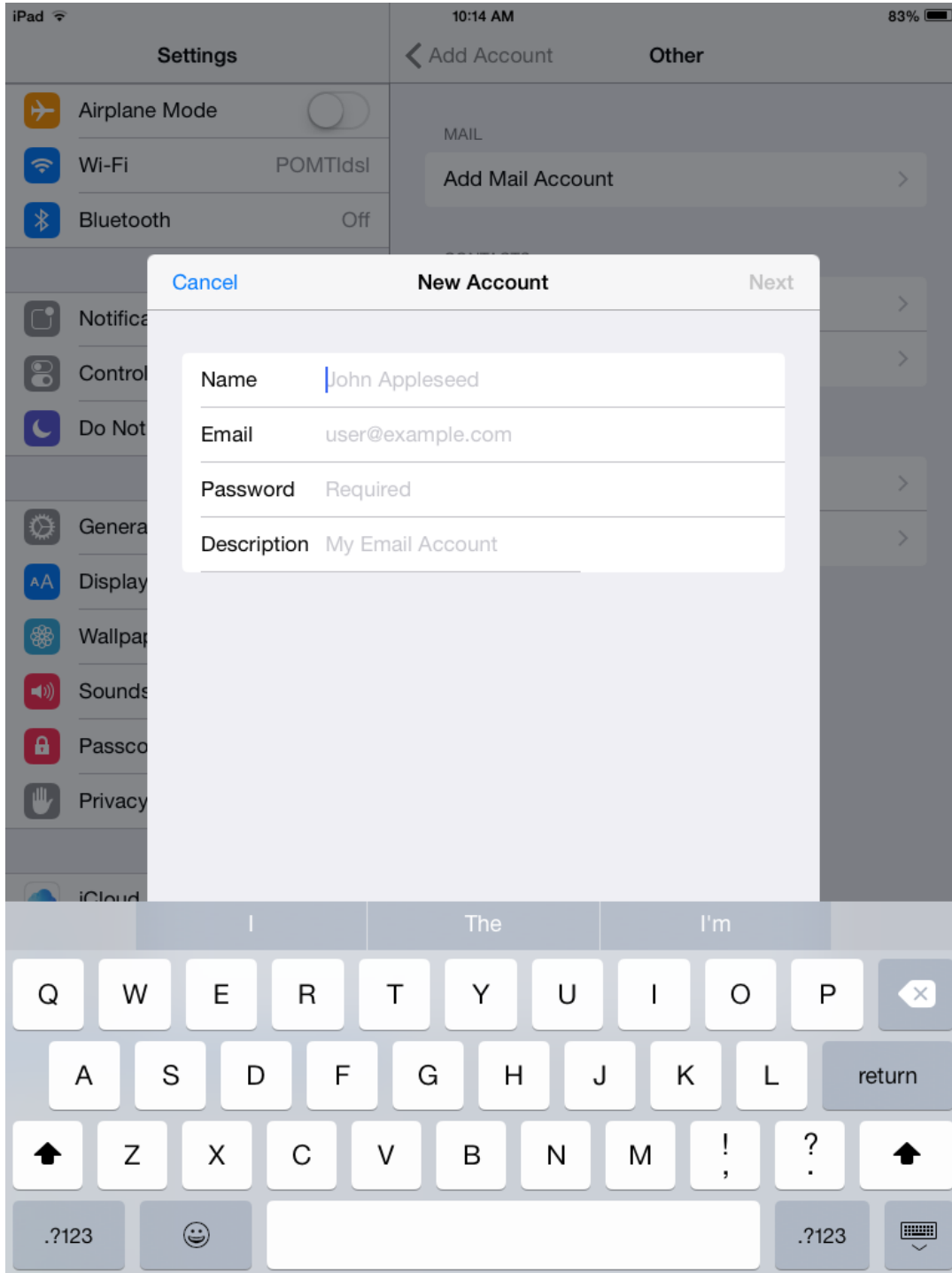

Now you will continue to add more information. Make sure that IMAP is selected.
When you are done tap **Next**.

Incoming Mail Server

Host Name: imap.dreamersi.net

User Name: Your email address

Password: Your email address password

Outgoing Mail Server (Username and Password are required in this step)

Host Name: smtp.dreamersi.net

Username: Your email address

Password: Your email address password

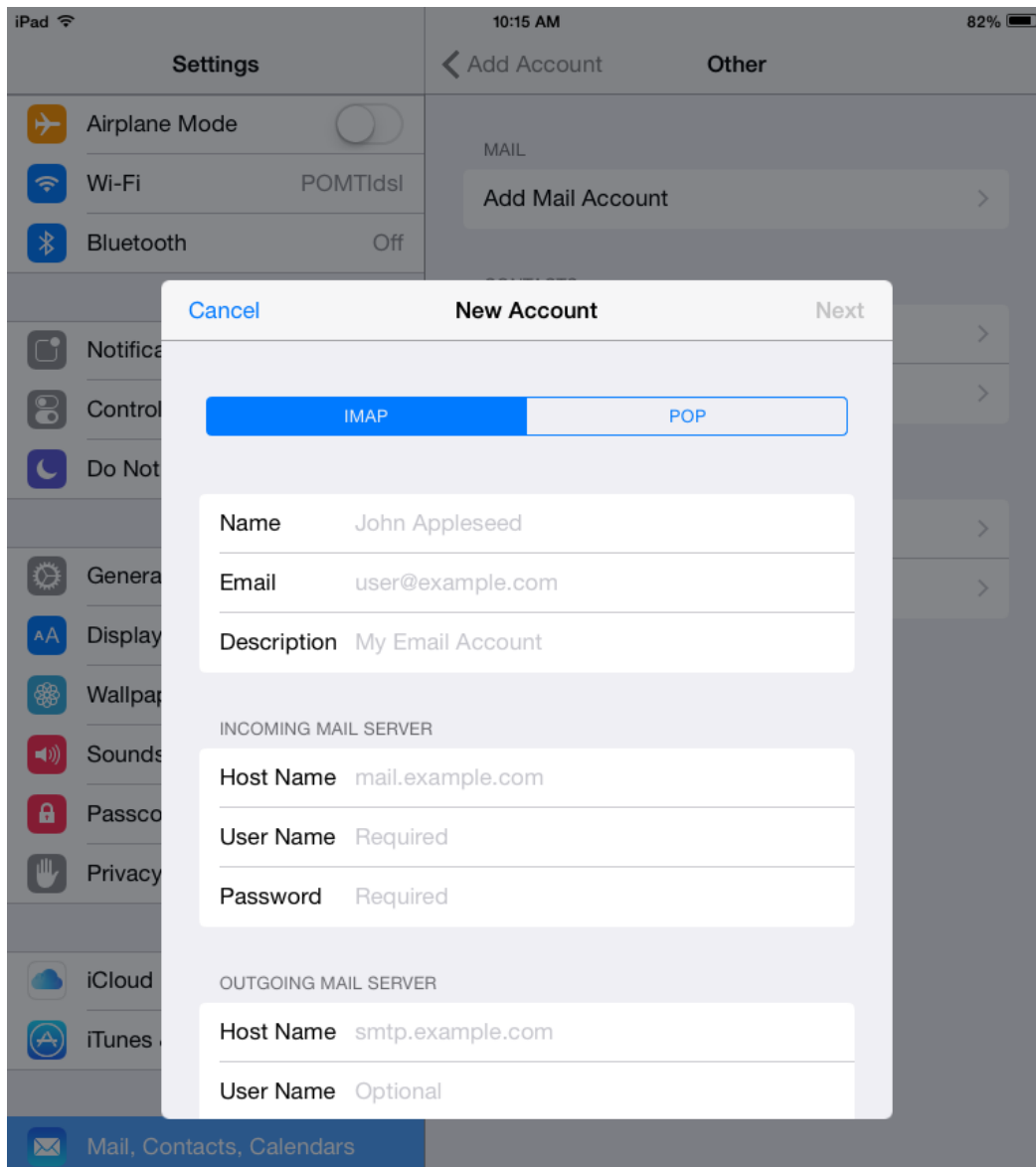

Tap **Save**.

